

ENTRY FORM

E.D.T.A. TOURNAMENT 2011

IMPORTANT

CONDITIONS OF ENTRY

Entrant to retain this part of form

1. The Tournament Coordinator shall have the entire management of the tournament.
2. Players may enter TWO events PLUS PARENT & CHILD EVENT
3. **Times for the first matches will be available at all Clubs a week prior to the commencement of the Tournament. Competitors must be available to play at all times. All players must be prepared to play under lights.**
4. **This tournament is only open to EDTA juniors 17 and Under as at Dec 31 2011, except in event 10 where the parent can participate.**
5. All singles will be round robin events. Each player will play at least 3 matches.
6. Any competitors not being ready to commence play within 15 minutes of his/her name being called may be disqualified and entry fees cancelled.
7. Any event may be seeded at the discretion of the Tournament Coordinator
8. Any event may be cancelled, or prizes adjusted, if, in the opinion of the Tournament Coordinator, there are insufficient entries.
9. **Event 9 will be one 6 game set with tiebreak at 5 all. All others one 6 game straight set. Orange Ball 4 game sets Singles & Doubles**
10. **Event 10 MOTHER & DAUGHTER/ SON FATHER & SON / DAUGHTER Will be a 21 point tie break set.**



	BOYS/ GIRLS SINGLES	ENTRY FEE	AMOUNT
1.	10/UNDER	\$5-00	
2.	11/UNDER	\$5-00	
3.	12/UNDER	\$5-00	
4.	13/UNDER	\$5-00	
5.	14/UNDER	\$5-00	
6.	15/UNDER	\$5-00	
7.	16/UNDER	\$5-00	
8.	17/UNDER	\$5-00	
9.	OPEN SINGLES	\$5-00	
10.	MOTHER & DAUGHTER/ SON FATHER & SON / DAUGHTER	\$5-00 pr	
	Orange Ball Singles	\$3-00	
	Orange Ball Doubles	\$5-00 pr	
	BOYS/GIRLS DOUBLES		
11.	10/UNDER	\$5-00 pr	
12.	11/UNDER	\$5-00 pr	
13.	12/UNDER	\$5-00 pr	
14.	13/UNDER	\$5-00 pr	
15.	14/UNDER	\$5-00 pr	
16.	15/UNDER	\$5-00 pr	
17.	16/UNDER	\$5-00 pr	
18.	17/UNDER	\$5-00 pr	
TOTAL			\$

ENTRIES CLOSE ON SUNDAY 6 NOVEMBER 2011

Entries are to be made on this form and forwarded to the Tournament Coordinator Pat Semmens 20 Hancock Ave, CAMPBELLTOWN 5074 by **Sunday 6 November 2011. FEES MUST ACCOMPANY ENTRY FORM** otherwise entry will not be accepted. Cheques must be made payable to the **Eastern Districts Tennis Association**. Fees not refundable unless event(s) are officially cancelled.

COMPETITOR'S NAME.....

ADDRESS:.....POST CODE.....

DATE OF BIRTH (JUNIOR) / / 19 PHONE.....

CLUB:.....DIVISION.....POSITION.....JUNIOR

PARTNER'S NAME (DOUBLES).....

ADDRESS:.....POST CODE.....

DATE OF BIRTH (JUNIOR) / / 19 PHONE.....

CLUB:.....DIVISION.....POSITION..... JUNIOR

PARENT'S NAME (DOUBLES – EVENT 10 ONLY).....

ADDRESS:.....POST CODE.....

PHONE.....

.....

**PROUDLY SUPPORTED BY
DUNLOP SLAZENGER**



CANTEEN FACILITIES AVAILABLE

E. D. T. A. 2011 EASTERN DISTRICTS JUNIOR ROUND ROBIN TOURNAMENT

**Open To: All Junior Players 17 & under as at
December 31 2011
To Be Played at Various Association Club Courts**

**From Friday Night 18 Saturday Morning 19
Sunday 20 November 2011**



**Tournament Coordinator
Mrs. Pat Semmens
Telephone: 83373936**

**Entries Accompanied By Fees
Must be lodged with the Tournament Coordinator
By Sunday November 6 2011**

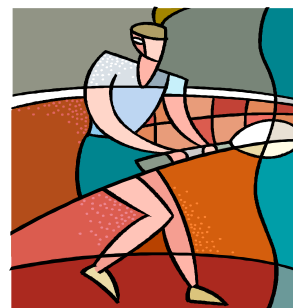

**Postal Address:
Mrs. Pat Semmens
Tournament Coordinator
20 Hancock Avenue
Campbelltown. SA. 5074**

Proudly Supported By: DUNLOP SLAZENGER